CncFlex™

Medium weight and very flexible anti-static polyurethane ducting

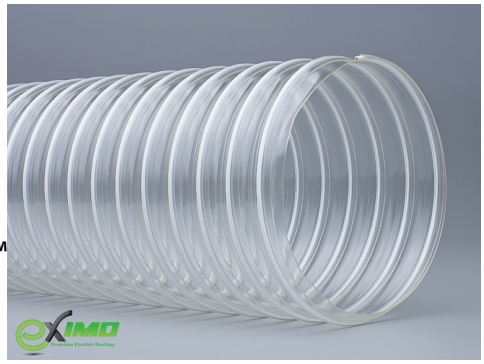

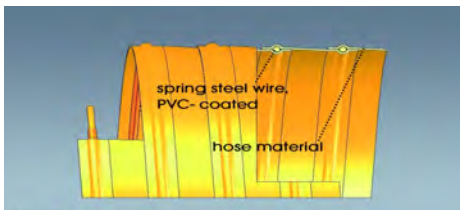

Internal Dia. (mm)	Weight (kg/m)	Bend. radius (mm)	max. work. pressure	max. Vacuum (bar)
102	0,80	100	0,30	0,15
152	1,65	150	0,20	0,09
203	2,22	200	0,15	0,05
254	2,76	250	0,10	0,04

Further diameters available upon request.
Technical data are based on +20°C.

Material
Polyether-Polyurethane

Wall Thickness
80mm-140mm = 0.65mm
160mm-500mm = 0.80mm

Colour
Clear

Single Length
10m rolls/cut lengths to order

Temperature Resistance
-40°up to +100°C

Application
Suction of dust and particles in woodworking industries, especially used on CNC processing centres

Properties
-Flame retardant according to DIN 4102 B1
-Anti-static
-Resistant to hydrolysis and microbes
-Good abrasion resistance
-Excellent flexibility
-Resistant to oil and petrols
-Free of halogen and softeners
-Electrically conductive according to BGI 739-2 by grounding the wire

Sydney Sales +61 2 9677 2366 (1300 138 038)
www.eximo.com.au
email: sales@eximo.com.au